



What Makes Us Different?

- Our emphasis on building relationships
- Our caring, well trained and carefully screened staff
- Our counselor to camper ratio of 1 to 10
- Over thirty years of great camping experiences for kids!
- Wide Games, field trips and weekly themed activities

Our Staff

- Many staff members have worked in the day camp for more than five years and have trained in the CIT program at First Lutheran.
- They are selected for their experience, training and knowledge in the fields of education and youth leadership.
- Staff is carefully screened for employment and certified in First Aid, CPR, and DHHS water safety.
- A low counselor to camper ratio allows for a more individualized experience for the campers.

Sign up at flcp-childcare.org

Our Programs

Campers entering grades 1-5

Enjoy a full range of summer experiences including hiking, games, crafts, nature study, swimming, sports, and the arts. We offer field trips to area lakes, parks and other places of local interest. Weekly themes bring a focus and thrill to our camp!

Our Purple Group

For those entering grades 6-8, will enjoy all that is mentioned above as well as expanded activities to increase personal confidence, peer trust and support. Campers in this group may help with afternoon activities for the week.

The COUNSELOR-IN-TRAINING (CIT) PROGRAM

The CIT program is postponed for Summer 2024. The CIT Program is offered to a limited number of youth ages 14 & 15 who are entering grade 9. It emphasizes the following areas: Leadership Opportunities, Team Building, and Service Opportunities.

FIRST LUTHERAN CHILDREN'S PROGRAM DAY CAMP

132 Auburn Street
Portland, Maine 04103

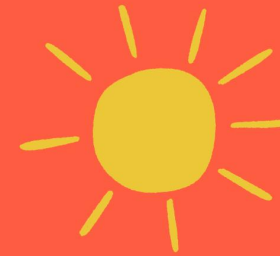

Camp runs from 7 am - 5:30 pm.

	Week	Theme	Field Trip Location (Weather Dependent)	Special Events
Week 1	June 24 - 28	Summer Olympics	West-Port Bowling	
Week 2	July 1-5 CLOSED July 4	Disney Week	Storyland, NH (Field Trip on Friday)	Leave FLCP by 7AM and return by 7PM
Week 3	July 8 - 12	Music Theatre	Bradbury Mtn State Park	
Week 4	July 15 - 19	Under The Sea	Pirate's Cove Mini Golf	
Week 5	July 22 - 26	Mythical	Sebago Lake State Park	
Week 6	July 29 - Aug 6	Four Seasons	Animal Adventure	TBD
Week 7	August 5 - 9	Messy Art	Sebago Lake State Park	
Week 8	August 12 - 16	Carnival	Summer Carnival (Thurs) Walking Field Trip to Libs (Wed)	Bounce House (Thurs) Awards & Camp Slide Show (Fri)

Registration Info

You may register for all weeks of camp or any number/combination of weeks. Camp has a limited number of partial week (2, 3 or 4-day) slots.

Schedule Changes and Withdrawals (e.g. switching or dropping weeks) are allowed prior to May 15. NO SCHEDULE CHANGES ARE ALLOWED AFTER May 15

Payment is expected if you change schedule/withdraw after May 15. Registration fee is non-refundable. It will be billed and due through Brightwheel unless you have received prior approval to pay by a check or money order.

ADMISSION IS ON A FIRST COME, FIRST SERVED BASIS. IT WILL BE PROVIDED REGARDLESS OF RACE, SEX, AGE, COLOR, NATIONAL ORIGIN, OR HANDICAPPING CONDITION.

FINANCIAL ASSISTANCE: We accept Child Care Subsidy and ASPIRE funding through the Department of Health & Human Services.

Due to low state reimbursement rates, CCSP and ASPIRE spots are capped per week and eligibility is on a first come, first served basis.

Cost

Program	First Camper	Additional Campers
Day Camp	\$50/Family	N/A
Daily Rates	\$375/Week	\$350/Week
Daily Rates (2 or 3 Days)	\$90/Day	\$85/Day
Week 2: Storyland	\$25 Additional Charge	\$25 Additional Charge

Registration forms can be emailed as an attachment to daycamp@firstlutheranportland.org

Call us with questions at (207) 797-2260



Payments

Payments are due as follows:
For those registered for all eight weeks of day camp: Payment is due weekly, on the Friday prior to the week of attendance.

For those registered for less than all eight weeks of day camp, payment is due on the following Fridays:

Weeks 1 & 2 is due on May 15
Weeks 3 & 4 is due on May 30
Weeks 5 & 6 is due on June 15
Weeks 7 & 8 is due on June 30

The registration fee and tuition payments are due via brightwheel, our online system.

Payments by check or money orders is discouraged and requires office approval. Please contact us for more details. **NO CASH ACCEPTED.**

First Lutheran Day Camp Registration Form 2024

Camper's Name: _____

Grade Entering in Sept. 2024 _____ Birth Date ____/____/____

Years at First Lutheran Day Camp _____ M/F _____

Street _____

Town _____ State _____ Zip _____

Custodial Parent/Guardian Name: _____

Street _____

Town _____ State _____ Zip _____

Place of Employment: _____

Email: _____

Cell Phone: _____

Work Phone: _____

Second Parent/Guardian Name: _____

Home Address: Street _____

Town _____ State _____ Zip _____

Place of Employment: _____

Email: _____

Cell Phone: _____

Work Phone: _____

Emergency Contact's Full Name: _____

Relationship (NOT Parent): _____

Cell Phone: _____

Work Phone: _____

PLEASE SELECT ALL THAT APPLY:

_____ CAMPER/CIT
_____ Partial Week (please list days): _____

FOR OFFICE USE ONLY

Reg. Fee: _____

Date: _____

Please select your camp weeks

	Week 1	June 24 –28 Summer Olympics Week
	Week 2	July 1-5 (Closed July 4) Disney Week
	Week 3	July 8-12 Musical Theatre Week
	Week 4	July 15-19 Under the Sea Week
	Week 5	July 22–26 Mythical Week
	Week 6	July 29—Aug 2 Four Season Week
	Week 7	August 5-9 Messy Art Week
	Week 8	August 12-16 Carnival Week

T-Shirts: Please check t-shirt size. One free shirt is included with your camp registration. Additional shirts can be ordered for \$10 per shirt. Please list the number of t-shirts needed by size in the chart below.

Youth	S (6-8)	M (10-12)	L (14-16)	
Adult	S (34-36)	M (38-40)	L (42-44)	XL

Registration Fee (\$50 per family) \$ _____

Cost for Extra t-shirt(s) \$10 per shirt \$ _____

Scholarship Donation \$ _____

TOTAL ENCLOSED \$ _____

HOW DID YOU HEAR ABOUT OUR CAMP?

Attend FLCP: _____

Website: _____

Other : _____

(Please specify)